

**ABELL**  
**SURVEYING & MAPPING**  
 DELAVAN, WISCONSIN 53115  
 414-728-6737

STREET  
LOCUST

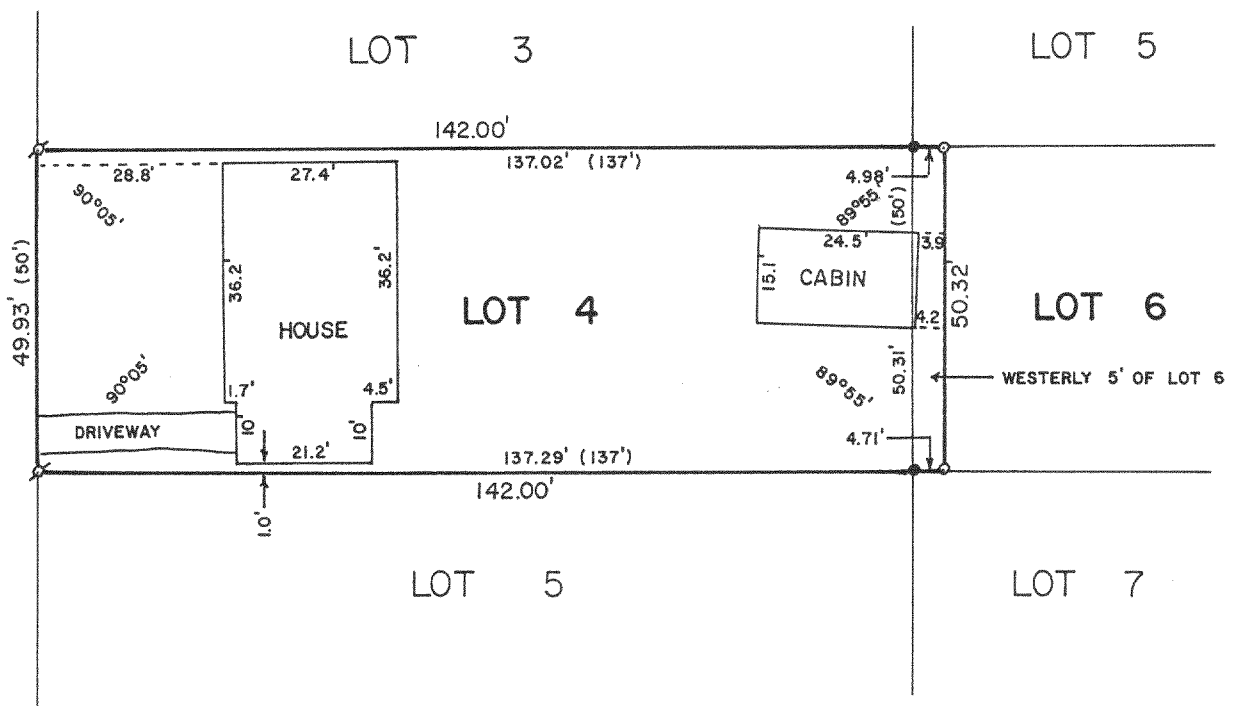

PLAT OF SURVEY OF

THE WESTERLY 5 FEET OF LOT 6 IN PARCEL C OF MAPLEHURST  
 ACCORDING TO THE PLAT THEREOF OF RECORD IN THE OFFICE  
 OF THE REGISTER OF DEEDS IN AND FOR WALWORTH COUNTY,  
 WISCONSIN; ALSO LOT 4 OF LAKEVIEW SUBDIVISION, T2N,R16E,  
 WALWORTH COUNTY, WISCONSIN.

ORDERED BY: ANCHOR SAVINGS  
 P.O. BOX 508  
 LAKE GENEVA, WI. 53147

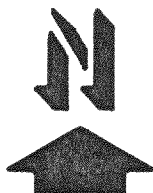
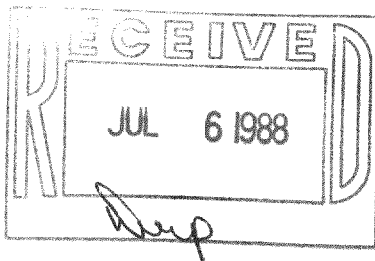

SCALE - 1"=30'

LEGEND

- ⊗ - IRON PIPE FOUND
- - IRON ROD FOUND
- - IRON ROD SET
- ( ) - RECORDED AS

I, DAVID F. ABELL, DO HEREBY CERTIFY  
 THAT I HAVE SURVEYED THE PROPERTY  
 HEREON DESCRIBED ACCORDING TO THE  
 OFFICIAL RECORDS AND THAT THE PLAT  
 HEREON IS A CORRECT REPRESENTATION  
 OF THE PROPERTY LINES TO THE BEST OF  
 MY KNOWLEDGE AND BELIEF.

*David F. Abell*

DAVID F. ABELL  
 WISCONSIN REGISTERED LAND SURVEYOR, S-1596

*June 25, 1988*

DATE JOB NUMBER - 88125

NOTE: THIS IS NOT A CERTIFIED COPY UNLESS SEALED.